Sodade

morna
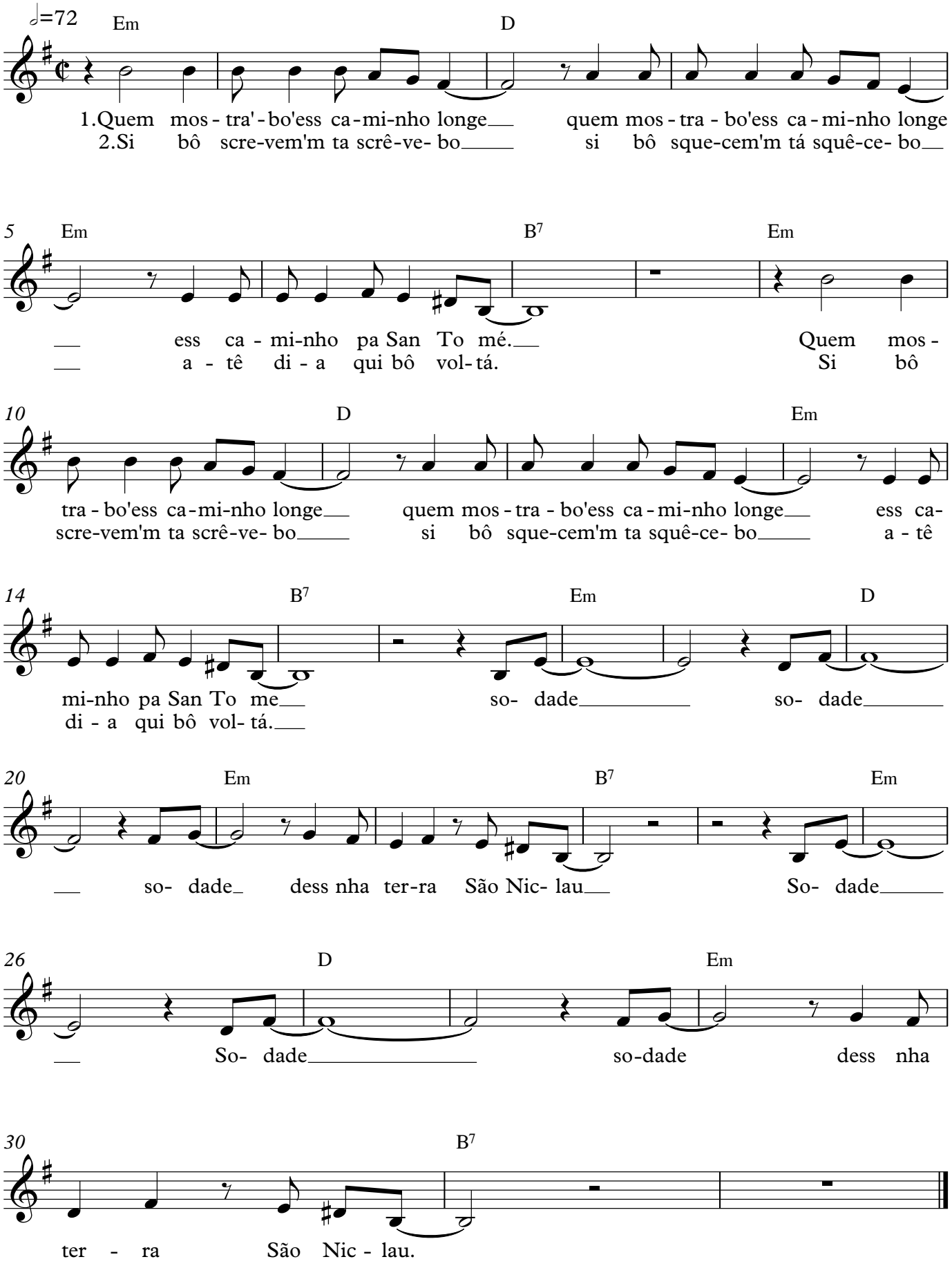
Amandio Cabral