Catatau
coladera
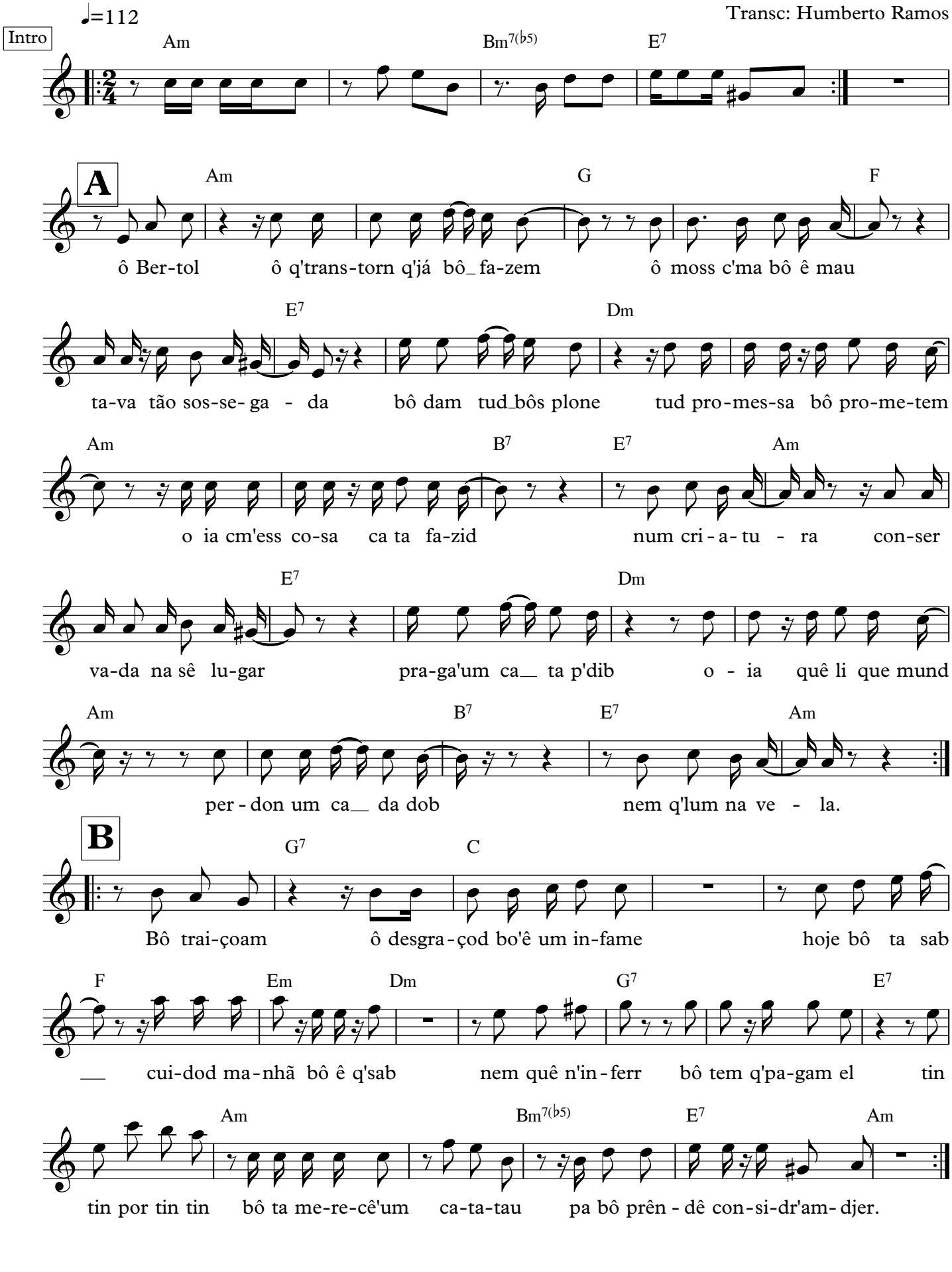
Faria Junior
Transc: Humberto Ramos