Blimund
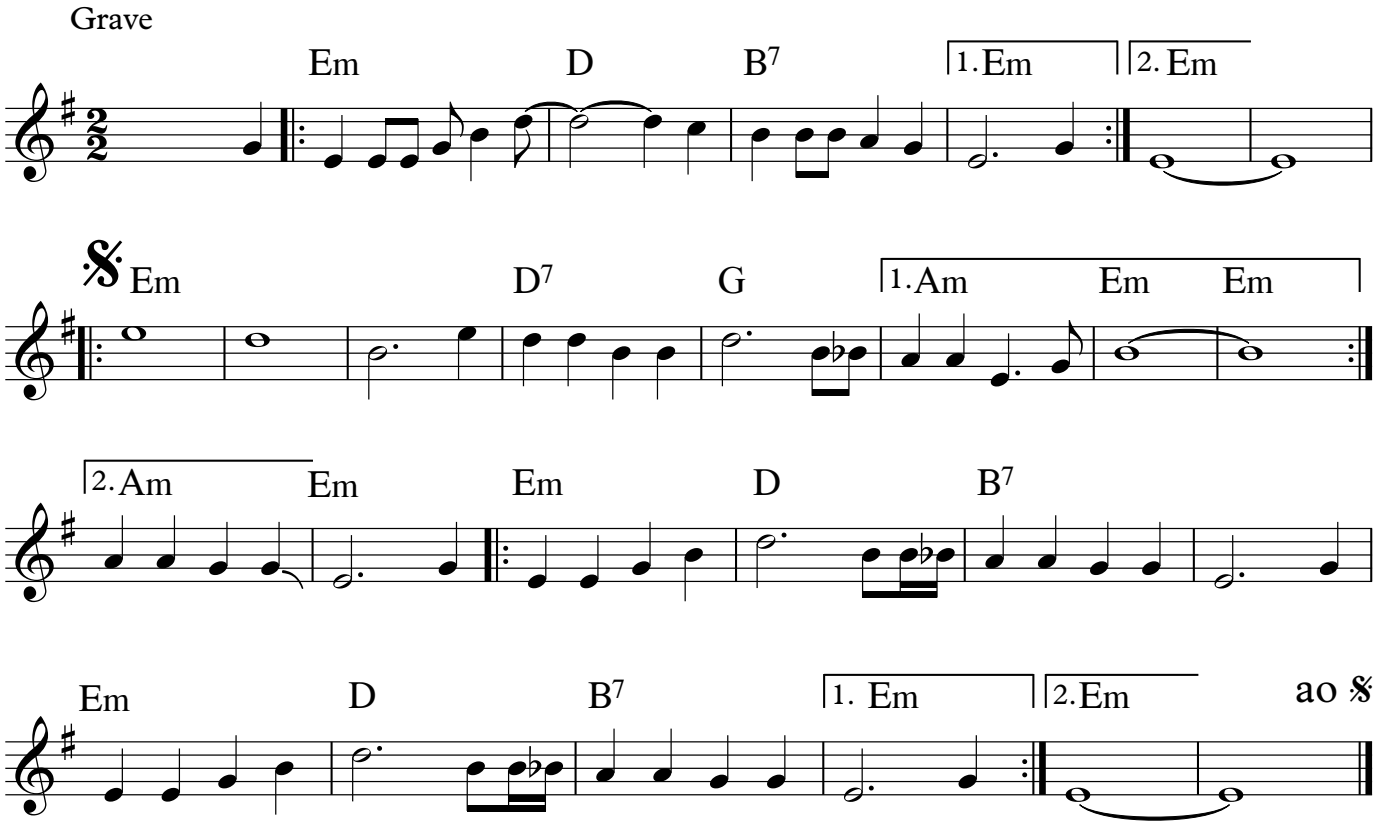
Popular
Transc:Humberto Ramos